to Les Thimmig

Fire from Fire

1.

Roger Bourland

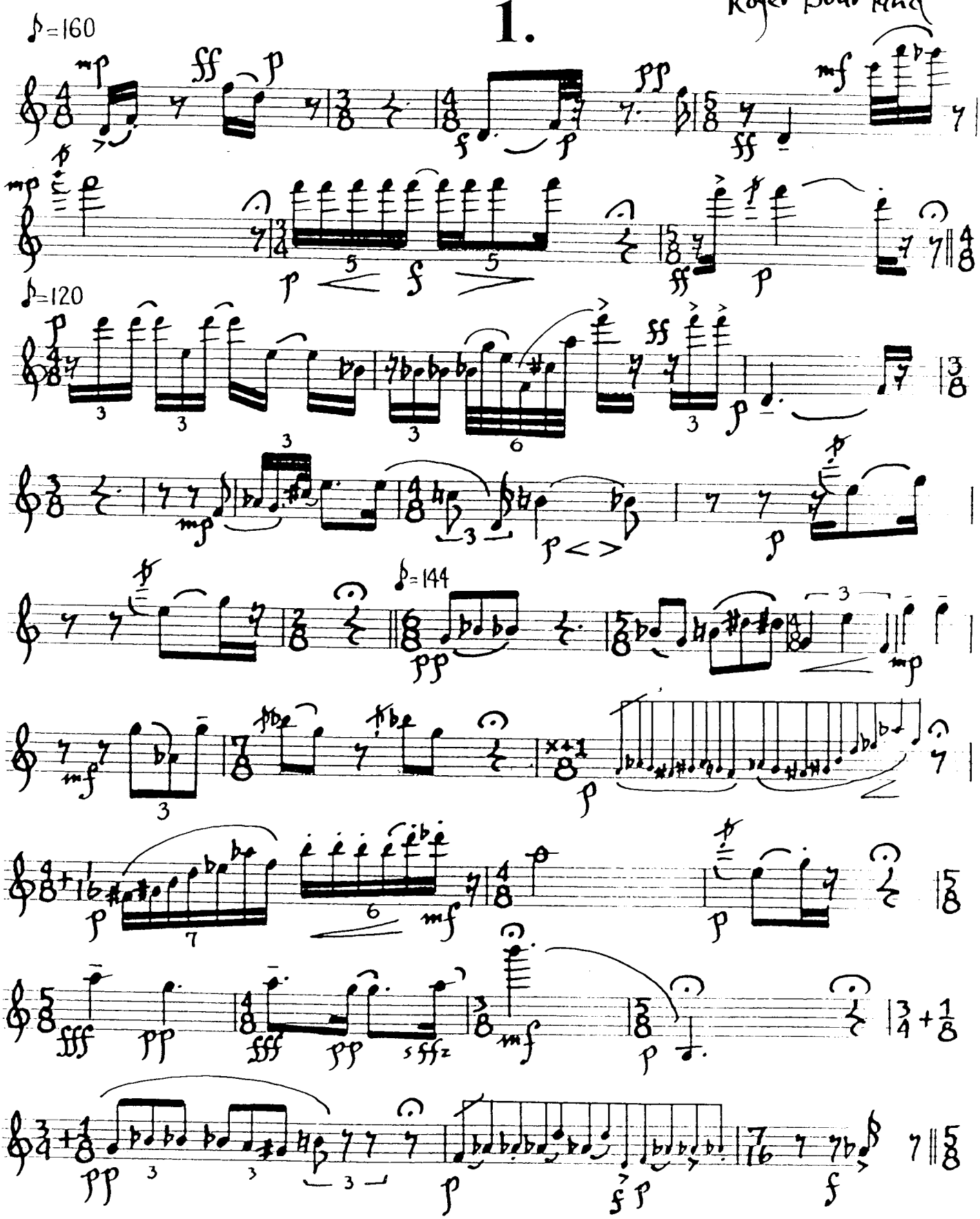

© 1982 DORN PUBLICATIONS INC. made in U.S.A. all rights reserved; international copyright secured.