

# Jazz/Rock Etudes

## Book 2

### Intermediate

by Don Sterling

#### FORWARD

Here are fifteen compositions to help prepare you for contemporary saxophone playing. These compositions contain challenging and interesting lyrical lines, change running, cliches, double time, and melodic development over given chord progressions.

The eighth notes are usually played evenly, although very often when double time figures and syncopations occur over rock rhythms, a jazz feeling is used.

I suggest you spend much time listening to recordings and live performances of current saxophone players, in order to hear and feel how this music is being performed today.

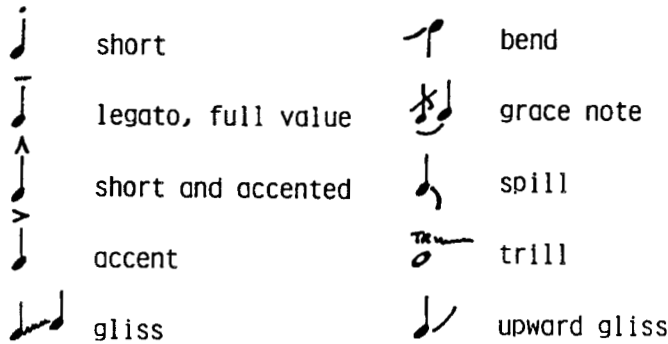

*Don Sterling*

#### TABLE OF CONTENTS

Uphill Climb .....	2
Was I Something I Said? .....	4
Nightfall .....	6
Erom Nital .....	8
Meanwhile .....	10
The Essence .....	12
Run For Cover .....	14
Making Some Changes .....	16
Latino Funk .....	18
Double Trouble .....	20
A Change Of Mind .....	22
Just An Impression .....	24
Flats For Sale .....	26
Another Way .....	28
Rock Slide .....	30

# UPHILL CLIMB

ROCKBALLAD

$\text{♩} = 92$  *Em*

Chord symbols: *Em*, *Am*, *F#m7b5*, *B7*, *C*, *E*, *Am*, *F#m7*, *B7*, *F#m7b5*, *E7*, *C7*, *F#m7b5*, *B7*, *Em*, *Am*, *F#m7*, *B7*, *F#m7b5*, *B7*, *Em*

# THE ESSENCE

FUNKY ROCK

$\text{♩} = 104$

**Chord Annotations:**

# A CHANGE OF MIND

JAZZ ROCK

$\text{♩} = 120$
